THE Lighted Lamp

1960

Mrs Margaret Kearns

ALLEN COUNTY PUBLIC LIBRARY
3 1833 07539 6918

The Lighted Lamp

1960

Published by
THE SENIOR CLASS
OF
HIGH POINT MEMORIAL HOSPITAL
SCHOOL OF NURSING
High Point, North Carolina

FOREWORD

Memories of our three years as student nurses will linger in our minds throughout the years to come. As the years flow by, we can look at the pages of this - "THE LIGHTED LAMP" of 1960 - and bring back the memories both happy and sad.

The theme of this book is The Journey, since in these three years we have journeyed from immaturity to maturity and from inexperience to experience. Throughout this book you will follow us through our journey of joy and sorrow, and despair and triumphs.

It is our sincere hope that these pages will bring to mind some of the fond memories of our days as student nurses.

It is with pride that we present to you and ourselves the LIGHTED LAMP of 1960.

Norma Jane Foster
Editor

DEDICATION

Miss Kitty Dallas Cline

Dear Miss Cline,

The Senior Class wishes to honor you in this small way for directing our minds and hearts toward our goal we are about to reach as graduate nurses. We hope this will be a small token of our appreciation and gratitude for all the time and effort spent for the welfare of our class as teacher and friend. You helped to make us what we are today and we hope we can live up to the ideals you taught us. May God bless you always.

THE SENIOR CLASS of 1960

As We Begin Our Journey

FLORENCE NIGHTINGALE PLEDGE

I solemnly pledge myself before God and in the presence of this assembly to pass my life in purity and to practice my profession faithfully. I will abstain from whatever is deleterious and mischievous and will not take or knowingly administer any harmful drug. I will do all in my power to elevate the standard of my profession, and will hold in confidence all personal matters committed to my keeping, and all family affairs coming to my knowledge in the practice of my calling. With loyalty will I endeavor to aid the physician in his work and devote myself to the welfare of those committed to my care.

To Every One Who Made Our Journey Possible

We, the class of 1960, would like to show our appreciation to all who have contributed towards the completion of our journey. The doctors we call our conductors because they have so patiently conducted us in achieving our goal. Thank you for being so understanding of all our blunders and for your instructions to us concerning the various realms of medicine. Your encouraging words and kind deeds have greatly inspired us to greater confidence.

To the engineers, our instructors we give our many thanks for your warm ways and friendly smiles. It was you who guided our hands in our first fumbling attempts at nursing skills.

To you, our parents, we express our love and heartfelt thanks for your encouragement and guidance. In our moments of trials and tribulations, you were always with us with a listening ear and understanding heart.

GOD BLESS ALL OF YOU !

CONDUCTOR-IN-CHIEF
Chief of Staff
Dr. Craig Parks

DR. KARL SHEPARD
Medicine

DR. JOHN F. BENSON
Medicine

CONDUCTORS

DR. J. G. GROOME
DR. JAMES T. ROBINSON
Medicine

DR. ANGUS G. SARGEANT
Medicine

DR. A. P. FORTNEY
Medicine

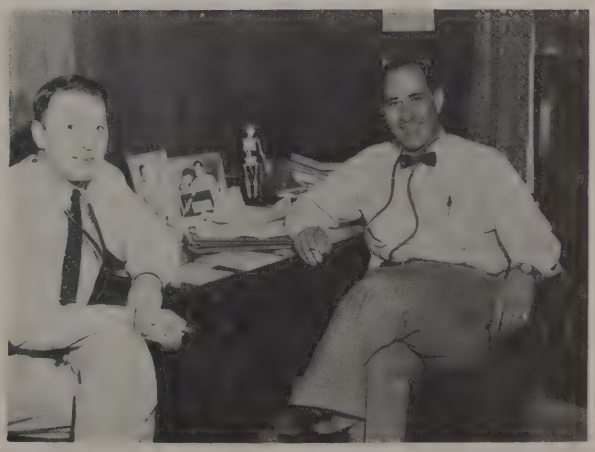

DR. L. S. AVERETT
DR. PAUL BRIGMAN
Obstetrics and Medicine

DR. I. B. MILLER
Medicine

DR. WILLIAM H. FLYTHE
DR. WOODROW W. TYSON
DR. KENNETH M. CHEEK
Medicine

CONDUCTORS

DR. WALTER TICE
Medicine

DR. MAX P. ROGERS
Surgery

DR. N. H. CHILES
Medicine

DR. W. CRAIG PARKS
Medicine

DR. MARCUS ADERHOLDT
Pediatrics

DR. JACK HUNT
Medicine

CONDUCTORS

DR. G. G. PERRY
Proctology

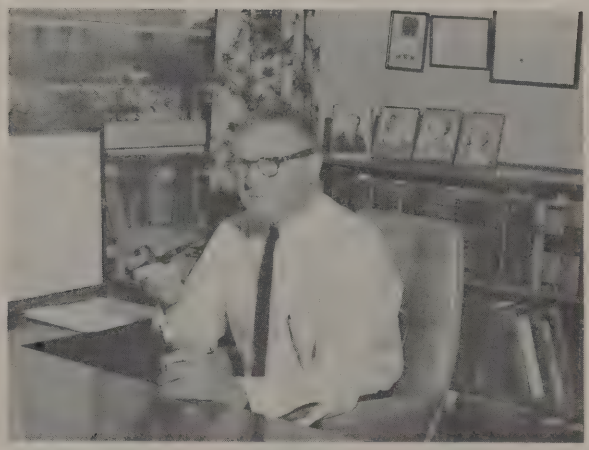

DR. C. L. GRAY
Radiology

DR. J. E. SLATE
Obstetrics, Medicine
DR. M. L. SLATE
Medicine, Gynecology

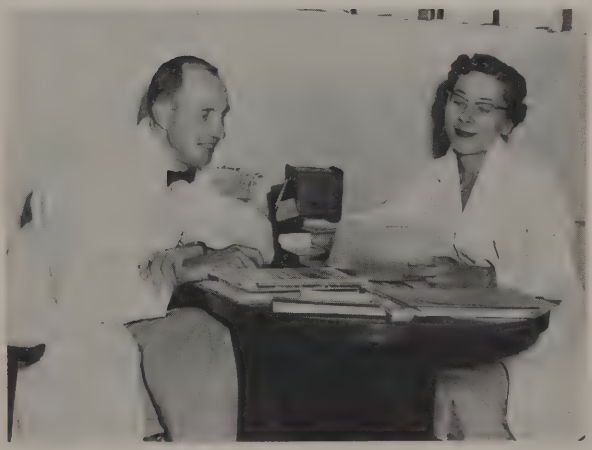

DR. EUGENE T. TERRELL
DR. ELDORA TERRELL
Medicine

DR. ASA PARHAM
DR. C. H. INGRAM
Surgery

DR. GEORGE T. WOOD
Surgery

CONDUCTORS

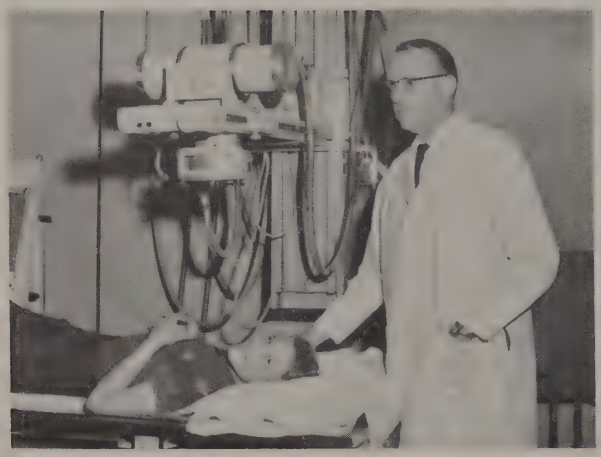

DR. A. B. CROOM
Radiology

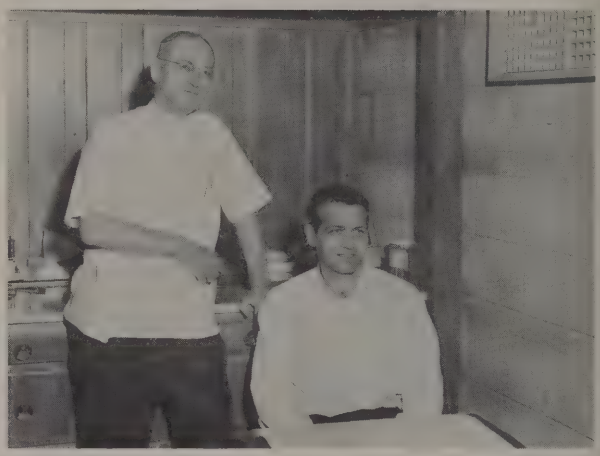

DR. L. L. WILKINSON
Surgery

DR. H. L. BROCKMAN
Surgery

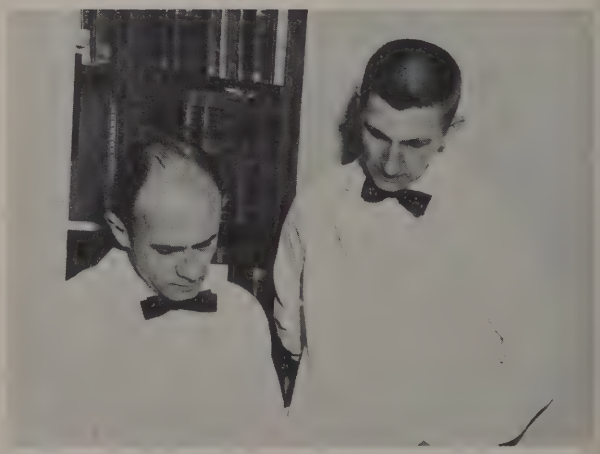

DR. EARL W. SCHAFER
DR. R. C. JOHNSON
Orthopedics

DR. R. C. JENNINGS
Dermatology

DR. F. W. GROSS
E. N. T.

CONDUCTORS

DR. M. B. LEATH
E. E. N. T.

DR. R. T. WILDER
E. N. T.

DR. ROBERT ARTHUR
Obstetrics, Gynecology

DR. C. W. LEWIS
Obstetrics, Gynecology

DR. KAY WILLIAMS
Obstetrics, Gynecology

DR. J. S. GILLIAM
Urology

CONDUCTORS

DR. F. G. WOODRUFF
Medicine

DR. L. U. CREECH
Medicine

DR. W. K. McCAIN
Medicine

DR. OTIS E. TILLMAN
Medicine

DR. C. T. WHITTEN
Medicine

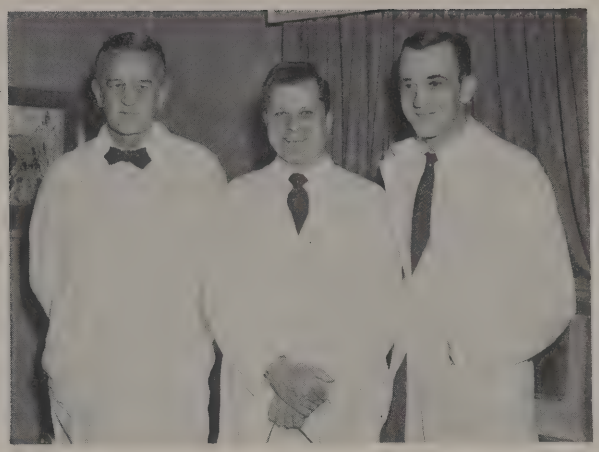

DR. T. D. TYSON
DR. A. R. CROSS
DR. R. V. CROSS
Obstetrics, Gynecology

CONDUCTORS

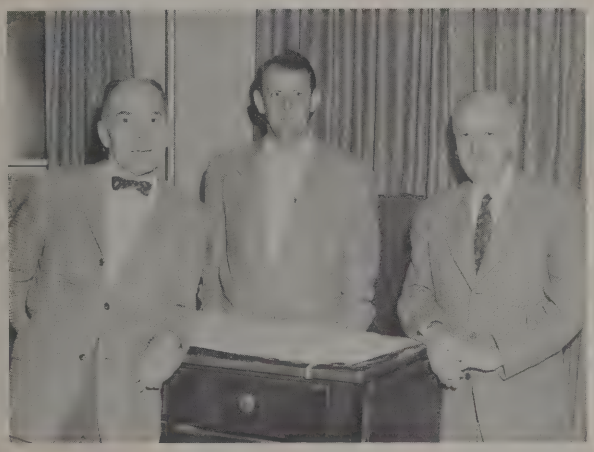

DR. S. S. SAUNDERS
DR. J. F. LYNCH
DR. KENNETH GEDDIE
Pediatrics

DR. W. B. DONALD
Eye

DR. H. K. BENNETT
Medicine

DR. M. B. DAVIS
Medicine

DR. HELEN HORN
Pathology

DR. PHILLIP B. DAVIS
Surgery

CONDUCTORS

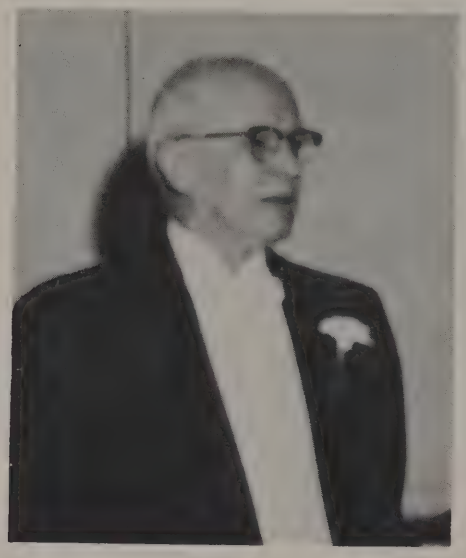

DR. O. B. BONNER
E. E. N. T.

THE DOCTOR

He wisely hides his heart from you and me.
He hath grown tearless, of necessity.
He knows the sight is clearer, being blind;
He knows the cruel knife is very kind.
Ofttimes he must be pitiless, for thought
Of the remembered wife of child he sought,
To serve through Kindness that was overcome
Why not idealize the Doctor some?

James Whitcomb Riley

BOARD OF TRUSTEES

EXECUTIVE COMMITTEE
I. Paul Ingle, Ex-officio
J. W. Harriss
C. T. Latimer
Tom J. Kearns
O. A. Kirkman
R. T. Amos

AUDITING COMMITTEE
Tom J. Kearns, Chairman
Charles E. Hayworth
Fred A. Thomas, Jr.

PUBLIC RELATIONS COMMITTEE
Henry A. Foscue, Chairman
Robert M. Silver
Earl N. Phillips

HOUSE COMMITTEE
C. T. Latimer, Chairman
J. Brooks Reitzel
J. W. Harriss
Amos R. Kearns

FINANCE COMMITTEE
Shubal C. Kirkman, Chairman
J. Ed. Millis
Thomas C. Ragsdale
J. W. Harriss (Ex-officio)
I. Paul Ingle (Ex-officio)

WOMEN'S GUILD COMMITTEE
O. Arthur Kirkman, Chairman
Fred P. Ingram
F. Logan Porter

DISPATCHER-IN-CHIEF

Mr. W. R. Peters, Administrator

MR. GEORGE W. DIXON, Assistant Administrator

MRS. JESSE FOSTER
Secretary

BUSINESS OFFICE

ADMITTING OFFICE

SWITCH BOARD OPERATORS

GRAY LADIES

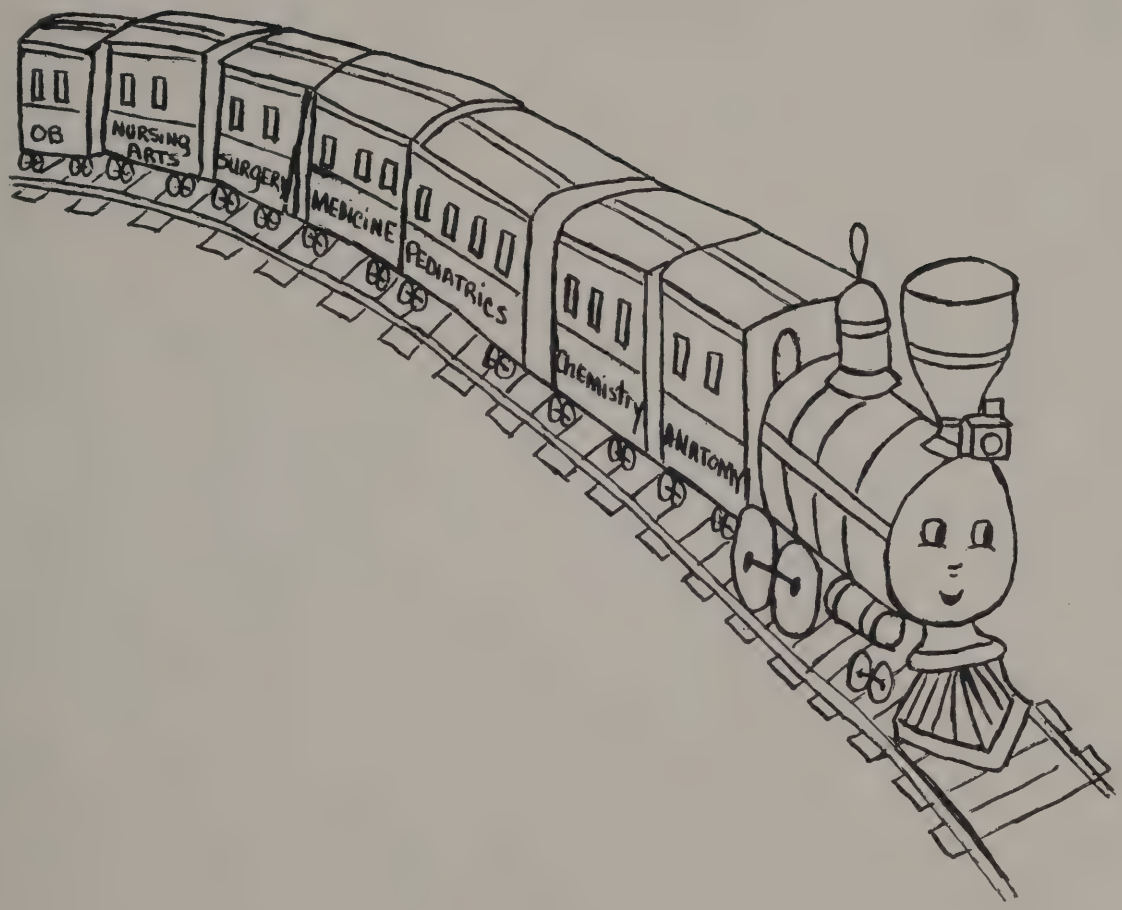
OB
NURSING ARTS
SURGERY
MEDICINE
PEDIATRICS
CHEMISTRY
ANATOMY

Director of Nurses

Miss Frances A. Burgess

ASSISTANT ENGINEERS

MISS KITTY CLINE
Director of Education

MISS ANN ORTON
Clinical Instructor

MRS. THELMA JARVIS
Obstetrical Instructor

MRS. KATHLEEN INGRAM
Instructor

IN APPRECIATION

To you, Mrs. Betsy Payne, we wish to say thank you for your untiring efforts and never ceasing patience with us as students. You, our first instructor, gave us the first glimpse of the truly professional nurse, that we have admired so much and will strive to be as we step from the life of a student into that of a graduate. May you be richly blessed for your graciousness and consideration of our numerous mistakes.

Sincerely, again, we say "Thank You."

Class of 1960

MISS CAROLYN FRYE
Director of Nursing Service

MRS. HOPE LOFLIN
7-3 Supervisor

MRS. DORIS JONES
3-11 Supervisor

MRS. ELIZABETH GARRETT
3-11 Supervisor

MRS. PAULINE GREEN
11-7 Supervisor

MRS. MURIEL CREECH
11-7 Supervisor

MRS. MARGARET SWAIM
Secretary
Nursing Office & School

INSTRUCTORS

Anatomy and Physiology ..... Mrs. Elizabeth Conners, M. A.
Microbiology ..... Mrs. Charlotte Locke, A. B.
Chemistry ..... Mr. J. Harley Mourane, M. S.
Psychology ..... C. R. Hinshaw, Ph. D.
Sociology ..... Leopold M. Hays, Ph. D.
Pharmacology I ..... Miss Kitty D. Cline, R. N., M. Ed.
Fundamentals of Nursing ..... Mrs. Kathleen King Ingram, R. N.
Mrs. Pauline Underhill, R. N.
Professional Adjustments I ..... Miss Frances Burgess, B. A., R. N.
History of Nursing ..... Mrs. Kathleen King Ingram, R. N.
Medical-Surgical Clinical Instructor ..... Miss Ann Orton, R. N., B. S.
Nutrition and Diet Therapy ..... Mrs. Ann Holbrook, B. S.
Pathology ..... Helen Horne, M. D.
Operating Room Technique ..... Mrs. Mary Jane Lindsay, R. N.
Anesthesiology ..... Miss Blanche Berrier, R. N.

Nursing in Surgical Diseases ..... Phillip B. Davis, M. D.
Max P. Rogers, M. D.
C. H. Ingram, M. D.
Asa Parham, M. D.
George T. Wood, M. D.
Nursing in Medical Diseases ..... N. H. Chiles, M. D.
J. T. Robinson, M. D.
Angus W. Sargeant, M. D.
I. B. Miller, M. D.
Walter Tice, M. D.
Radiology ..... C. L. Gray, M. D.
Obstetrical Nursing ..... Robert Arthur, M. D.
Kay Williams, M. D.
Gynecology ..... C. W. Lewis, M. D.
Eye Nursing ..... William B. Donald, M. D.
Ear, Nose, Throat Nursing ..... MacLean B. Leath, M. D.
Professional Adjustments II ..... Miss Kitty D. Cline, R. N., M. Ed.
Medical Emergency Nursing ..... Kenneth M. Cheek, M. D.
Surgical Emergency Nursing ..... Max P. Rogers, M. D.
Urological Nursing ..... J. S. Gilliam, M. D.
Orthopedic Nursing ..... Earl W. Schafer, M. D.

Medical Nursing ..... Mrs. Kathleen King Ingram, R. N.
Surgical Nursing ..... Miss Ann Orton, R. N., B. S.

Health Nurse ..... Ethelyn Juska, R. N.

Medical-East Four

Medical-West Four

Surgical-East Two

Surgical-West Two

Operating Room

Anesthetists

Obstetrical Floor

MRS. RUBY PIERCE
Supervisor

First Floor East-Convalescent Floor

First Floor West-Colored Section

Pediatrics

Emergency Room

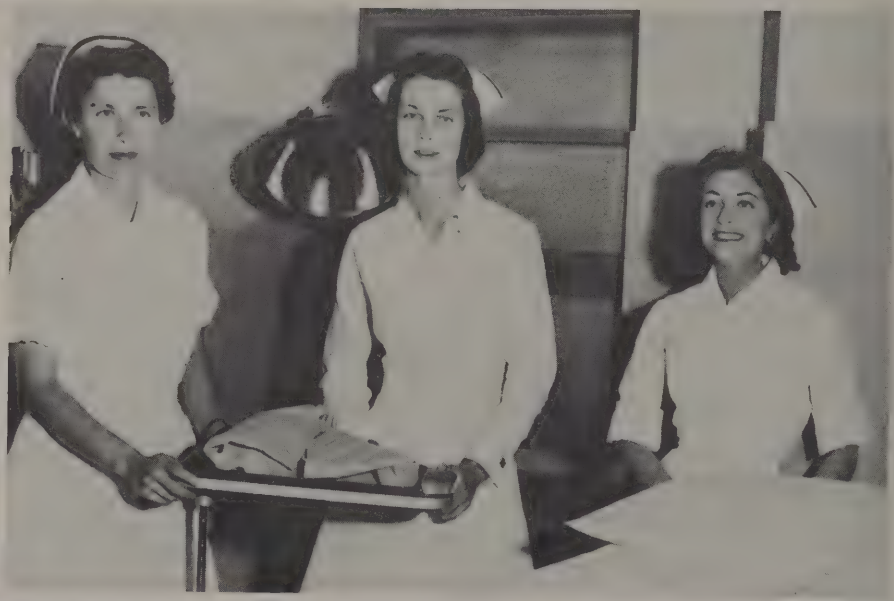

Recovery Room

Laboratory

X-ray

Physical Therapy

Supervisor
Drugs and Supplies

Medical Records

Dietary Department

Central Supply

The Medical Auxiliary

Private Duty Nurses

HOSPITAL GUILD

President ..... Mrs. Walter Crissman
First Vice-President ..... Mrs. Lucille Herring
Second Vice-President ..... Mrs. O. H. Williams
Recording Secretary ..... Mrs. William O'Key
Corresponding Secretary ..... Mrs. W. C. Brown
Treasurer ..... Mrs. Nan Garland
Parliamentarian ..... Mrs. C. L. Gray
Ex President ..... Mrs. A. R. Cross

We wish to express a grateful thank you to the Hospital Guild for their generous and faithful co-operation with us throughout our training. They have displayed a genuine interest in the activities of the Students and the hospital in general.

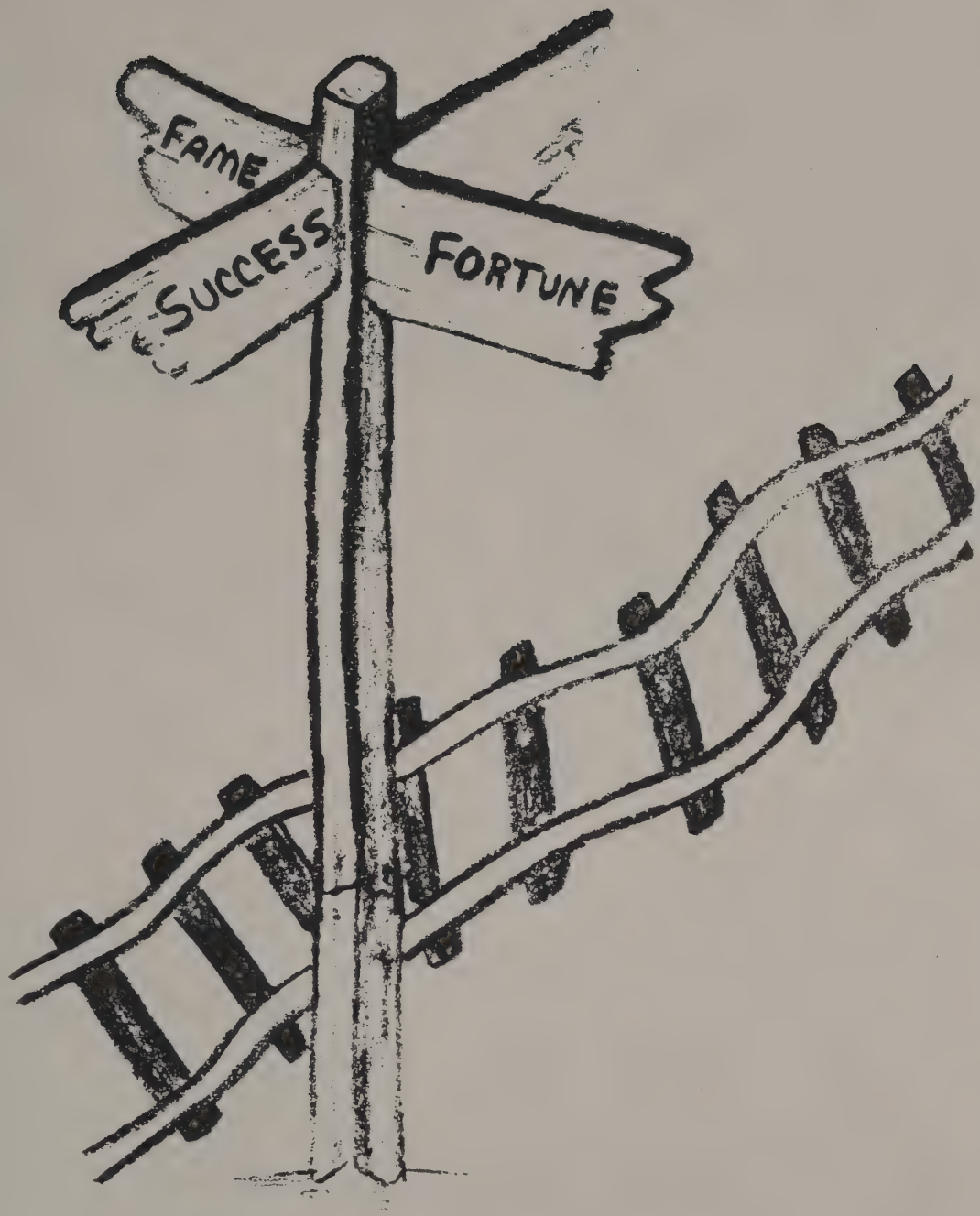

SENIOR CLASS OFFICERS

Gayle Miller ---------- President
Jo Snead ---------- Vice President
Elizabeth Brown ---------- Secretary
Geraldine Everall ---------- Treasurer

ELIZABETH ANN BROWN
"Lib"
Robbins, North Carolina
"Bad will be the day for every man when he becomes absolutely contented with the life he is living".

MARY CHRISTINE BUTLER
"Crissie"
McCain, North Carolina
"And this, too, shall pass".

MARY FRANCES CHAMBERS
"Mary"
Raeford, North Carolina
"I have fought a good fight, I have finished my course, I have kept my faith".

SHIRLEY GLENNE DOWD
"Dowdy"
Greensboro, North Carolina
"Here's my hand, with my heart in it."

ANN GRAY ELKINS
"Miss Ann"
Greensboro, North Carolina
"To work at the things you love, or for those you love, is to turn work into play and duty into privilege."

GERALDINE EVERALL
"Gerry"
Ashboro, North Carolina
"Second thoughts are even wiser."

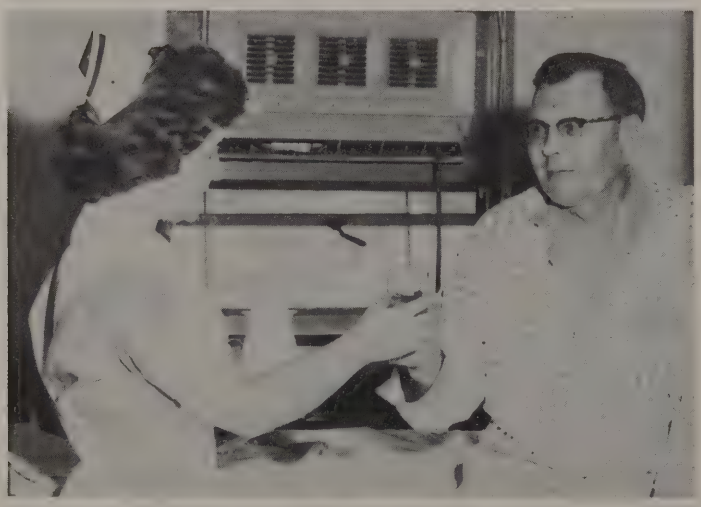

NORMA JANE FOSTER
"Janie"
Spray, North Carolina
"Give to the world the best you have, and the best will come back to you."

BONNIE SUE GREEN
"Big'n"
High Point, North Carolina
"Today well lived makes every yesterday a dream of happiness, and every tomorrow a vision of hope."

CAROLYN HARRIS
"Carol"
Jackson Springs,
North Carolina
"Dignity is the sweetness of womanhood".

GEORGIA MAE JOYCE
"Georgie"
West End, North Carolina
"Life is enriched through helping one another".

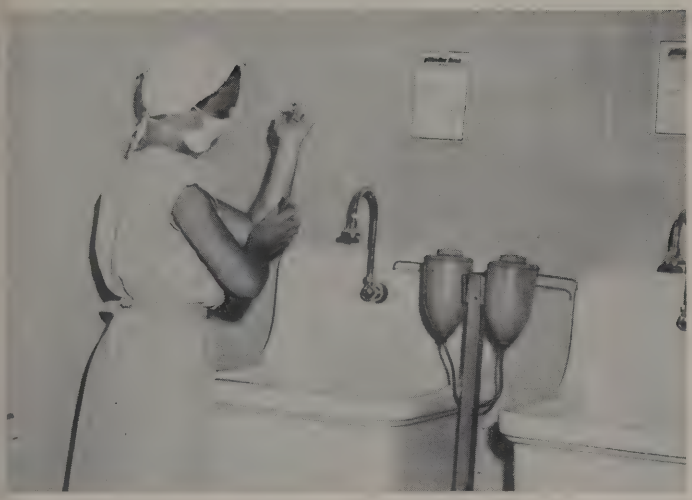

DOROTHY MAE LAWRENCE
"Dot"
High Point, North Carolina
"Life is not life without Delight".

PHYLLIS GAYLE MILLER
"Gayle"
Lexington, North Carolina
"Nothing is more highly valued than good nature".

REBECCA ANN McNEILL
"Becky"
Seagrove, North Carolina
"God's blessings -- Who can count them! .. They are more numerous than the sands on the seashore."

CLARICE THOMASINE SHIELDS
"Tommy"
Mebane, North Carolina
"The difficult things I do first; the impossible takes a little longer."

PEGGY FRANCES SMITH
"Peggy"
Mount Airy, North Carolina
"A smile is worth more than a thousand words."

MAMIE JO SNEAD
"Jo"
High Point, North Carolina
"To keep faith is important- More important than life itself!"

SARA JO SPARGER
"Sara Jo"
Mount Airy, North Carolina
"Manner, not gold, is woman's best adornment."

SHIRLEY ANN SURRATT
"Surratt"
Denton, North Carolina
"An entire life is lived only a day at a time."

SHELBY JEAN TAYLOR
"Taylor"
Burlington, North Carolina
"And out of mind as soon as out of sight."

SALLIE COOPER TEAGUE
"Sallie"
Siler City, North Carolina
"Of all the joys that I recall, being in love is the best of all."

SENIOR

"MOST PROFESSIONAL"
Carolyn Harris

"MOST UNDERSTANDING"
Ann Elkins

SUPERLATIVES

"BEST ALL AROUND"
Norma Jane Foster

"WITTIEST"
Peggy Smith

SENIOR

"MOST LIKELY TO SUCCEED"
Gayle Miller

"NEATEST"
Bonnie Green

SUPERLATIVES

"FRIENDLIEST"
Dorothy Lawrence

"MOST DEPENDABLE"
Elizabeth Brown

Mascots

JOEY BRIGMAN
Son of Dr. and Mrs. Paul Brigman

PEGGY ARTHUR
Daughter of Dr. and Mrs. R. K. Arthur

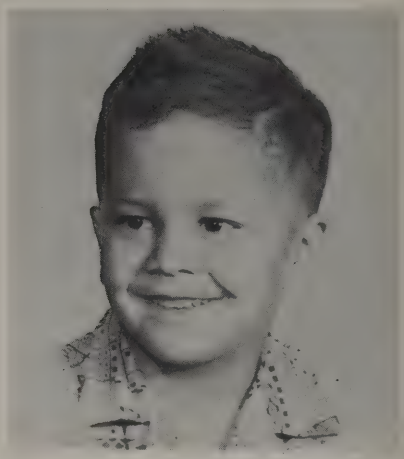

Class Poem

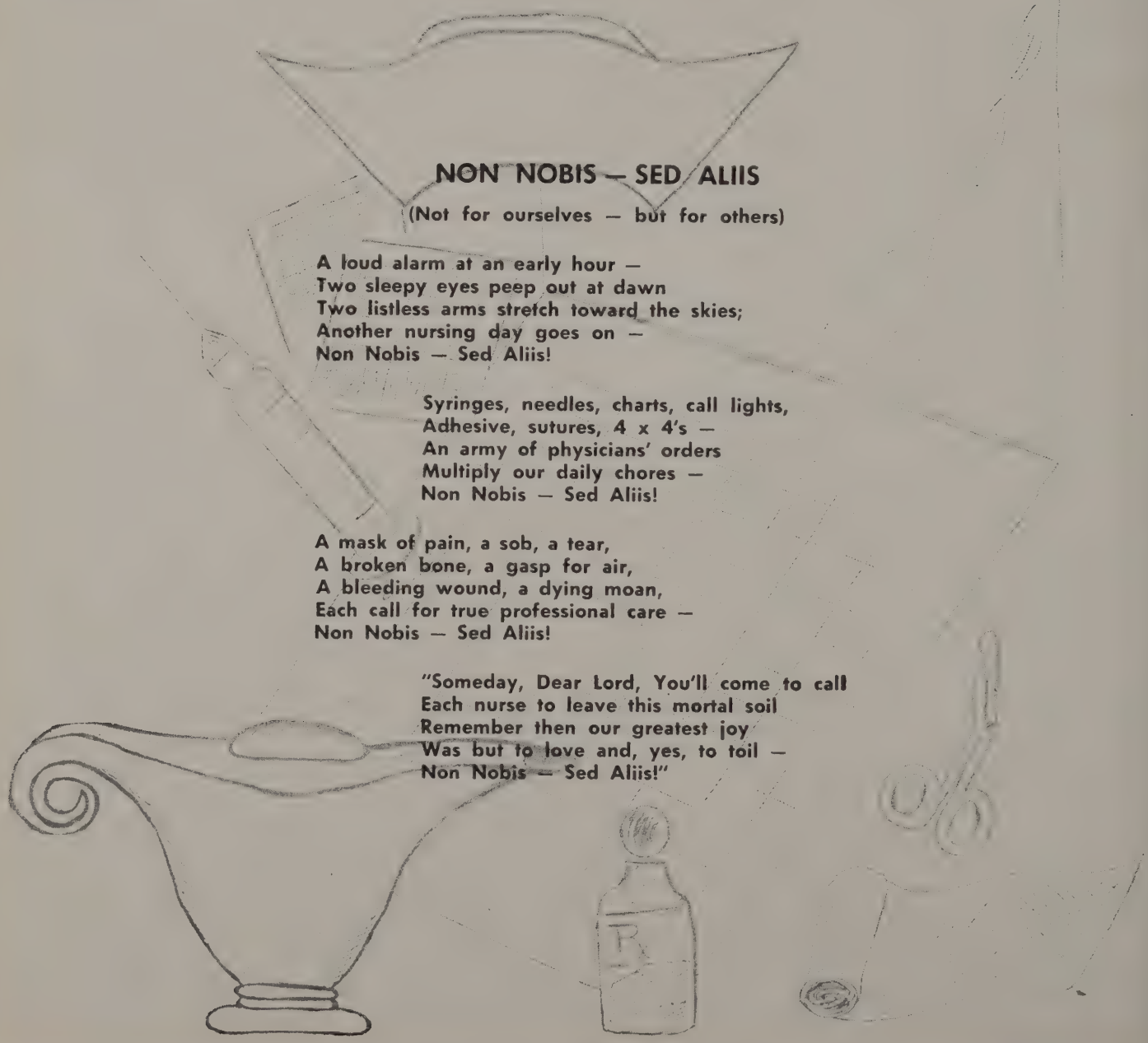

NON NOBIS — SED ALIIS

(Not for ourselves — but for others)

A loud alarm at an early hour —
Two sleepy eyes peep out at dawn
Two listless arms stretch toward the skies;
Another nursing day goes on —
Non Nobis — Sed Aliis!

Syringes, needles, charts, call lights,
Adhesive, sutures, 4 x 4's —
An army of physicians' orders
Multiply our daily chores —
Non Nobis — Sed Aliis!

A mask of pain, a sob, a tear,
A broken bone, a gasp for air,
A bleeding wound, a dying moan,
Each call for true professional care —
Non Nobis — Sed Aliis!

"Someday, Dear Lord, You'll come to call
Each nurse to leave this mortal soil
Remember then our greatest joy
Was but to love and, yes, to toil —
Non Nobis — Sed Aliis!"

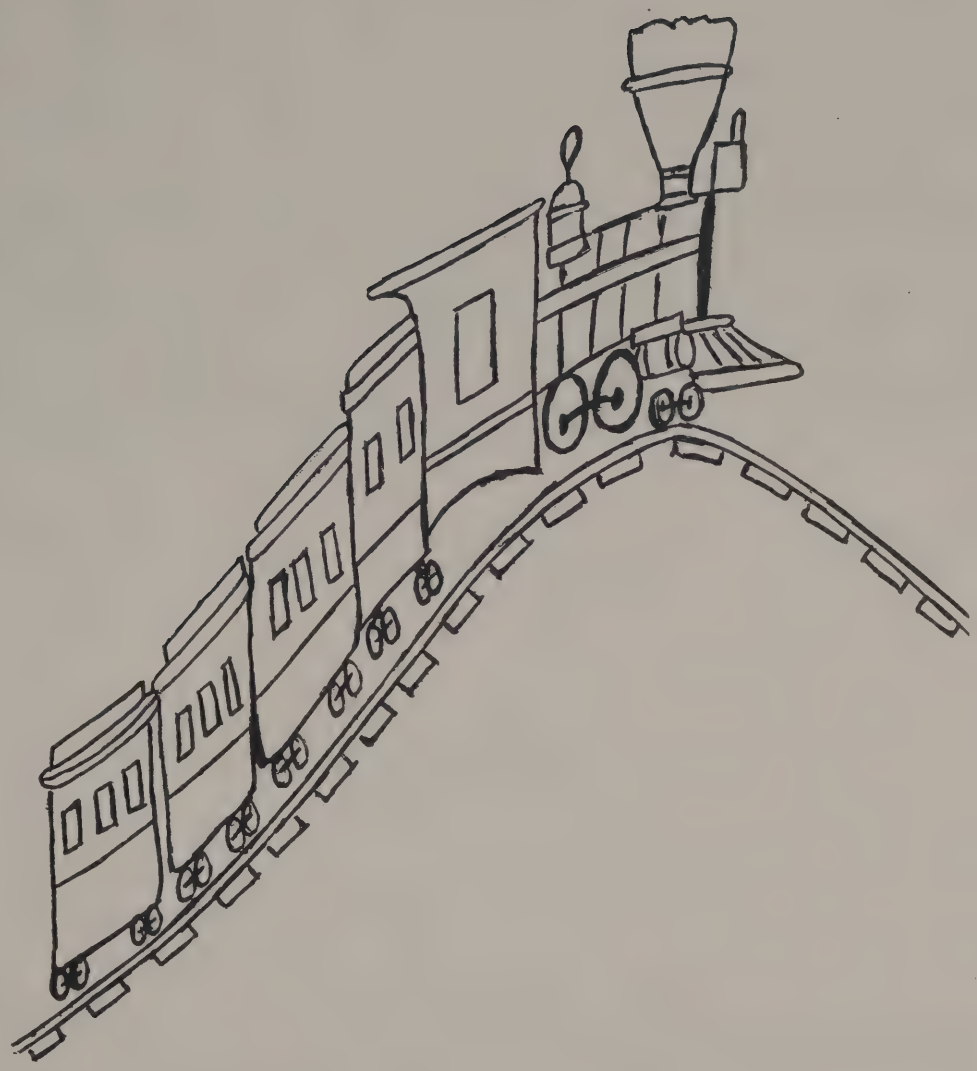

JUNIOR CLASS OFFICERS

Betty Simmons ---------- President
Frances Rogers ---------- Vice President
Jenny Pruett ---------- Secretary
Mary Ruth Smith ---------- Treasurer

ELLEN ANDREWS
Denton, North Carolina

BARBARA BREWER
Seagrove, North Carolina

PATRICIA BREWER
West End, North Carolina

JUNIORS

SUE BROWN
Jamestown, North Carolina

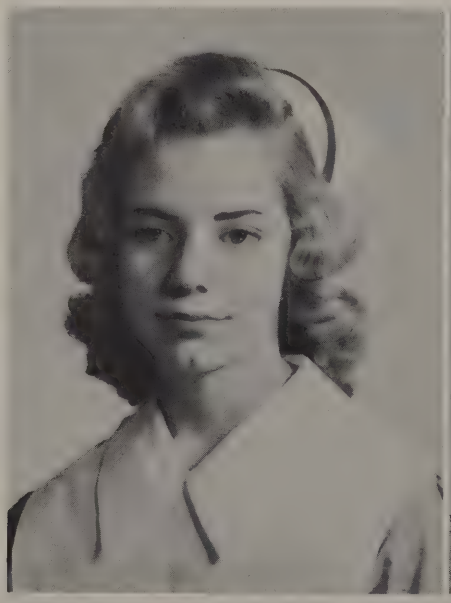

RUTH CHILTON
Mt. Airy, North Carolina

LOUISE CHISHOLM
Candor, North Carolina

VANZA DAVIS
Greensboro, North Carolina

ELAINE FERGUSON
Asheboro, North Carolina

SARA HEATH
Greensboro, North Carolina

JUNIORS

DIANE HICKS
Lexington, North Carolina

BESSIE HINSON
Asheboro, North Carolina

IONE HUSSEY
Randleman, North Carolina

RUTH LEDBETTER
Raleigh, North Carolina

SHERRY KIVETT
High Point, North Carolina

SANDRA McKINNEY
Burlington, North Carolina

JUNIORS

JENNY PRUETT
Mt. Airy, North Carolina

EVELYN PARSONS
Candor, North Carolina

DIXIE ROACH
High Point, North Carolina

FRANCES ROGERS
Siler City, North Carolina

BETTY SIMMONS
Mt. Airy, North Carolina

MARY RUTH SMITH
Vass, North Carolina

JUNIORS

EVA STRICKLAND
Calypso, North Carolina

ELAINE THOMAS
Gibsonville, North Carolina

NOVIE WELCH
Mt. Airy, North Carolina

DELORES WILLIAMS
Asheboro, North Carolina

JUNIORS

VICKIE WORKMAN
Thomasville, North Carolina

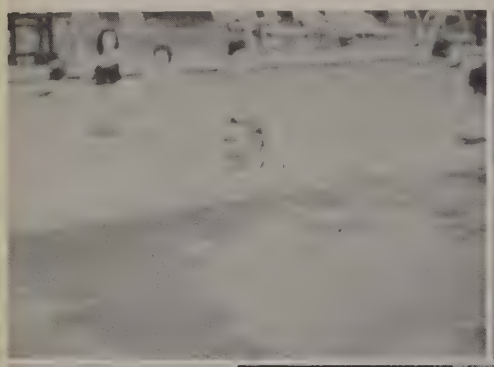

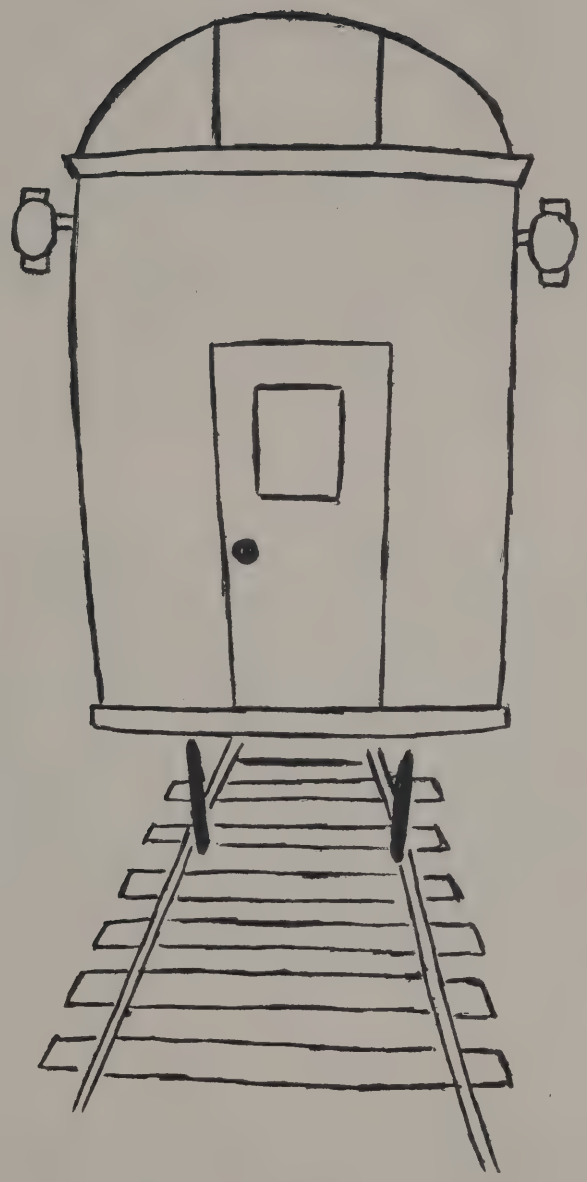

FRESHMAN CLASS OFFICERS

Gordayne Egbert ---------- President
Sally Jordan ---------- Vice President
June Gregory ---------- Secretary
Heidi Burns ---------- Treasurer

FRESHMEN

BONNIE ALDERMAN

JUDITH BUCKLES

HEIDI BURNS

GRACIE CAVINESS

JO LENA COX

LINDA DAVES

PATRICIA DAVIS

BRENDA DEMCHAK

GORDAYNE EGBERT

FRESHMEN

ANN FOSTER

PATSY FREEMAN

CASSIE GIBSON

JUNE GREGORY

CAROLYN GRIGGS

MALINDA HOYLE

REBEKAH JONES

SALLY JORDON

SARA JOYCE

FRESHMEN

KAREN KELLGREN

BETTY JO KIDD

NANCY LASATER

BARBARA POTEAT

FRANCES RASH

CAROL FAYE SHAW

JOYCE WALKER

SANDRA WHITESELL

CAROLYN WILLIAMS

LOU WILLIFORD

Don't Quit

When things go wrong, as they sometimes will,
When the road you're trudging seems all up-hill,
When funds are low and the debts are high,
And you want to smile, but you have to sigh,
When care is pressing you down a bit,
Rest if you must, but don't you quit--
Life is queer with its twists and turns,
As everyone of us sometimes learns,
And many a failure turns about,
When he might have won had he stuck it out,
Don't give up, though the pace seems slow,
You may succeed with another blow,
After the goal is nearer than
It seems to the faint and faltering man--
After the struggler has given up,
When he might have captured the victor's cup--
And he learned too late - when the night slipped down
How close he was to the golden crown--
Success is failure turned inside out
The summer tint of the clouds of doubt--
And you can never tell how close you are,
It may be near when it seems afar;
So stick to the fight when you're hardest hit,
It's when things seem worse that you mustn't quit.

Shirley Dowd ---------- President
Gayle Miller ---------- First Vice President
Ione Hussey ---------- Second Vice President
Norma Foster ---------- Secretary

Frances Rogers ---------- Alternate Secretary
Vickie Workman ---------- Treasurer
Kathleen Ingram ---------- Advisor

STUDENT GOVERNMENT

SHIRLEY DOWD
President

MRS. KATHLEEN INGRAM, R.N.
Faculty Advisor

GAYLE MILLER

PEGGY SMITH

SUE BROWN

Blood Pressure Reading Staff

DIXIE ROACH

RUTH CHILTON

BETTY SIMMONS

VANZA DAVIS

RUTH LEDBETTER

BARBARA BREWER

ANNUAL STAFF

NORMA JANE FOSTER
Editor

MISS ANN ORTON
Advisor

STUDENT NURSE DORMITORY

MRS. JOHNSIE TOMPKINS
Housemother

MRS. HELEN McBEE
Counselor

Licensed Practical Nurses

Nurses' Aides

Ward Secretaries

Orderlies

Laundry Department

Housekeeping Department

Maintenance Department

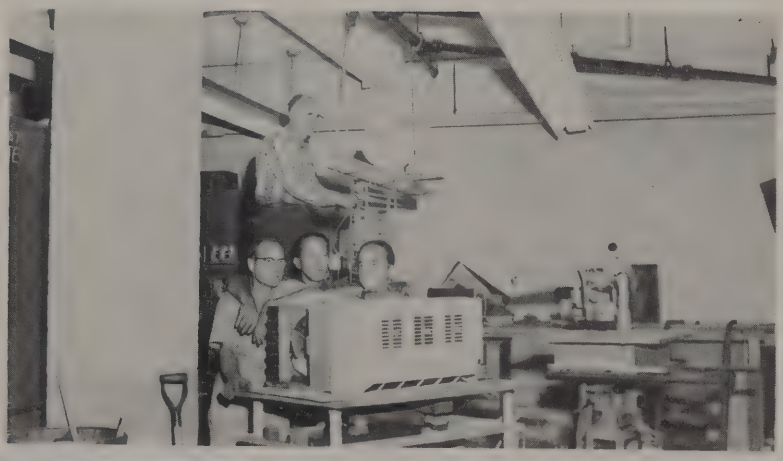

Soda Shop

PROPHECY

Won't you come along with me while I take an imaginary journey into the future to try and foretell the destiny of my classmates, the class of 1960?

And now as I sit here, I see Carolyn Harris and Christine Butler--oh! yes, they took the Army seriously. They became Captains and are now teaching the probies at Walter Reed Hospital in Washington, D. C.

Mrs. Lib Johnson, the former Private Elizabeth Brown, didn't quite make Captain.

Gayle Miller Fritts is now living happily on "Fritts Hill" taking care of the six little Fritts boys.

Shirley Surratt Snow and Peggy Smith Huffman are now living side-by-side in their duplex apartment, a short distance from Odell's Sandwich Shop, just outside the great metropolis of Mt. Airy.

Norma Foster's love of Chestnut Lodge took her back and in time she took over the job of supervisor.

Shelby Taylor has now attained her destined goal - that of becoming the world's renowned psychiatrist of our time.

Now that we have conquered the moon, Tommy Shields and Elvis Presley have journeyed up there to teach the moon people Rock-and-Roll. She is Elvis' new publicity agent and has given up nursing for him.

That efficient little nurse I see scuttering around the hospital at Siler City is Sallie Milholen. She loved the Emergency Room at H. P. M. H. so much that she is just another Mrs. Juska in Siler City.

I see Rebecca McNeill, (I didn't get the last name,) is still in the nursery at H. P. M. H. While all the time she is worrying about her own nursery with two new additions at home.

Shirley Dowd finally settled down to work at Cone Memorial Hospital in Greensboro, deciding that Johnny was the one for her after all.

As I look out into the future I can see that Nelson finally got the car paid for, and he and Georgie Mae together are living happily ever after.

I see Ann Elkins Lackey finally got settled down in Jamestown after journeying around the world with Bob while he was still in the Marines.

And there is Mary Frances back working at Children's Hospital, loving it even more because Bronzie is there with her.

Mamie Jo Barker is now doing pioneer nursing in those lovely mountains around Asheville, where she and Richard are now living.

I see Dot Lawrence, Bonnie Green, and Sara Sparger are all back in their "Promised Land" of Washington, D. C. happily working at George Washington, while not far away in Rockville, Gerry and Bob Morris are bringing up the little Morris'.

It was a wonderful journey but now realizing it was only imaginary, I wonder if any of it will really come true.

CLASS PROPHET
Sara Sparger

AFFILIATION IMPRESSIONS

I don't suppose we shall ever forget our affiliations. It seemed we had reached another goal. The thrill of going to the big city along with the disappointment of leaving home and our dear classmates.

First, Chestnut Lodge at Rockville, Maryland. The art of being both friend and professional nurse to those sick in mind. I'm sure we can never put these people from our minds. The reward, I suppose, was the way they gradually accepted us and put forth the small shreds of trust they still possessed.

The many trips to the Pizza Oven when our funds were exhausted. The wonderful dances including the patients and those with just the students and their dates. The luxury of wall to wall carpeting. Oh! We could go on forever but it can be summed up as "wonderful memories."

Secondly, Children's Hospital of the District of Columbia. The inspiration of childrens' minds and the freshness of them. The depressing realization that some would never reach the goal of adulthood. The impression it makes to stand by the side of a feverish child can never be erased.

The old familiar halls of Cadet Hall which has witnessed coming and going of hundreds of student nurses. The beauty of the monuments in spring time shall always linger in our hearts.

These experiences were both maturing and inspirational. We the class of 1960 pay honor and respect to these institutions and hope that in some way we contributed to their greatness.

Ann Elkins

Chestnut Lodge, Inc.

The Children's Hospital of D. C.

DORMITORY

"Smiling? It couldn't be six o'clock A. M.?"

"Going some place?"

"Are they giving you a hard time?"

"Are you counting those calories?"

LIFE

"You wanna' look like a broiled lobster?"

"Polishing shoes? Is two months up already?"

"Is Mosby's that funny?"

"Now don't forget to sign out!"

HISTORY-CLASS OF 1960

On September 9, 1957, thirty-two young girls, most of us leaving home for the first time, walked up the steps of the nurses' dormitory loaded with bags and boxes --- to begin a three year journey toward our goal --- that of becoming a registered nurse. All sizes, ages, and shapes, and all scared to death.

After being met at the door by Miss Burgess, our Director of Nurses, and Miss Cline, our Educational Director, we were shown to our rooms and we met our roommates. How little we knew what was in store for us those next few years.

The older students, as is the custom, held us spell bound with accounts of their recent adventures in this exciting field. They were not the snooty "I know more than you do, " kind of girls some of us were afraid we would find; instead, several took the new probies under their wings and helped us over those first hard weeks.

The first six months included many hours of hard studying and close observation, preparing us for hall duty. March 20, 1958 rolled around and we received the symbol of our profession, our cap. This gave us a feeling of accomplishment and of belonging.

April, 1958, we proudly helped in moving from the original Burris Hospital to our new and modern High Point Memorial Hospital.

In June of 1958, our classes were over for the summer and many of us started on our special services which were to continue through out our junior year. These services included Operating Room, Obstetrics, and Diet Kitchen. Some of the girls began 3-11 and 11-7 duty at this time.

Before we realized it, we were Juniors, and had received that black stripe on the left side of our caps. We were now working closer with patients and having fewer classes a week. These classes were usually held by doctors on the staff.

Of course, all our time was not spent in work and study. There were parties at Halloween, Christmas, and Valentine's. Then there were the twelve o'clock leaves. When spring time came, we enjoyed the picnic given by the Hospital Guild. Then came our affiliations.

Our unforgettable affiliations included Chestnut Lodge, Rockville, Maryland, for the mentally ill and Children's Hospital in Washington, D. C. for our pediatrics. These affiliations were educational, enjoyable, and crowded with the unexpected.

September 9, 1959, we entered our last year of training. We now had earned a black band all the way across our nursing cap and the title --- SENIOR. With this title went more responsibility. We were in charge of the various places more often.

The last three months of our stay here were busy ones, spent in getting the annual ready for press, electing new officers, and turning in overdue care studies.

As our long climb is almost over, we pause to look back over these last three years, some of the best years of our lives. We have so many friends and memories we shall always cherish.

Still engraved in our hearts will remain the Florence Nightingale Pledge, "to pass my life in purity and to practice my profession faithfully. "

SHIRLEY DOWD
Class Historian

HOSPITAL CHAPEL

ACROSS THE THRESHOLD

As you cross the threshold of this, the House of the Lord, may you experience God through the presence of His Holy Spirit. May you breathe in the atmosphere of things Divine. May your heart beat with high and holy desire and expectation. May your voice be lifted in praise and echo the songs which the redeemed sing. May your personality be filled to the overflow with the love of God, the joy of His salvation and His power to make you all that He would have you to be. May you carry with you all the blessings of Christian Fellowship and the abiding benedictions of His Spirit, Truth and Grace.

Snapshots
CHILDREN'S HOSPITAL
INCORPORATED 1970
CHILDREN'S HOSPITAL
INCORPORATED 1970

Snapshots

Snapshots

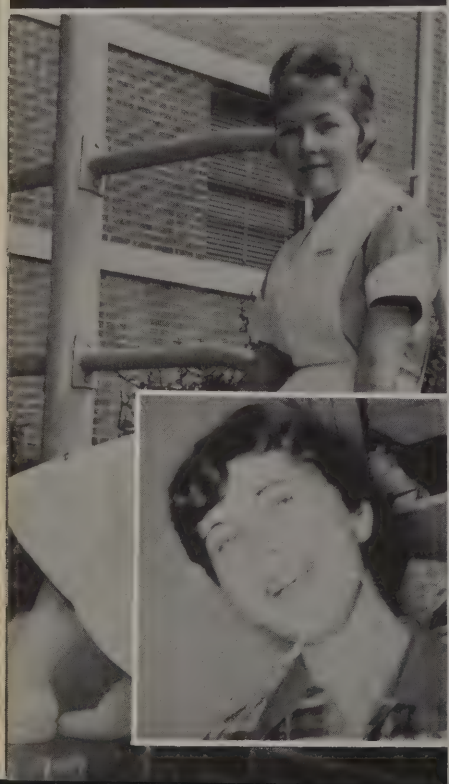

HIGH POINT MEMORIAL HOSPITAL

HIGH POINT MEDICAL CENTER

The Last Will and Testament of the Class of 1960

ARTICLE I

We, the graduating class of 1960, leave our heatfelt thanks to the doctors, nurses, educational department, and hospital personnel for their understanding and guidance throughout our student years.

ARTICLE II

To the rising senior class we leave our recent memories of affiliations, beloved to us and to the most beloved day of all - Graduation.

ARTICLE III

To the rising Junior class, we leave the first year of sheltering for the second year of overbearing responsibility.

ARTICLE IV

To the incoming freshman class, we welcome you and ask you to remember that the road through training can be walked even though it be hard.

ARTICLE V

To the following, we make these personal bequeaths.

I, Elizabeth Brown, leave my love for second east to anyone who would like to have it.

I, Christine Butler, leave gladly for the army. It couldn't be much worse.

I, Mary Frances Chambers, leave my ability to entice my High Point man to Washington, D. C. to Betty Simmons.

I, Ann Gray Elkins, leave my undying fascination for the Marine Corps to Elaine Ferguson.

I, Shirley Dowd, leave the long distance across the ocean to Ruth Ledbetter.

I, Bonnie Green, leave my ability to look as if I have stepped from a band box - at all times - to Jenny Pruitt.

I, Norma Foster, leave my sincerity and the ability to be a friend to Mary Ruth Smith.

I, Geraldine Everall, leave my ability to come back with a diamond instead of a heartache from Chestnut Lodge to Pat Brewer.

I, Carolyn Harris, leave my personal debate between Andrews and Walter Reed to Diane Hicks.

I, Georgia Mae Joyce, leave my ability to snag a hometown boy to Barbara Brewer.

I, Dorothy Lawrence, leave my foot loose and fancy free ways to Dixie Roach.

I, Gayle Miller, leave my intellect and straight A's to Elaine Thomas.

I, Rebecca McNeill, leave my moonlight trips and Washington Senator games to Novie Welch.

I, Shirley Surratt, leave my ability to get whatever I want to Sue Brown.

I, Sara Sparger leave my quiet ways to Ellen Andrews.

I, Mamie Jo Snead, leave with Richard.

I, Peggy Smith, leave my witty ways to Frances Rogers.

I, Shelby Taylor, leave my ability to tell tall tales to Vickie Workman.

I, Sallie Teague, leave my ability to work evenings when I'd rather be dating to Ione Hussey.

I, Thomasine Shields, leave my "flirty" ways to Delores Williams.

As our journey comes to an end -----
The following things we'd like to lend:
Our uniforms, memories, books, and pens,
Signing in-and-out slips, and messy dens.
As our affiliations now have ceased;
Our fondest memories have increased;
And as the time is drawing near
When we will end our journey here;
The Class of 1960 leaves to you --
Best wishes, sincere thanks, and our love, too.

ANN ELKINS, Testator

ADVERTISEMENTS

CONGRATULATIONS

and

BEST WISHES

to the

GRADUATES OF 1960

THE MEDICAL STAFF
of
HIGH POINT MEMORIAL HOSPITAL

THE BORDEN COMPANY

FRESH MILK

ICE CREAM

FOR 102 YEARS FINE DAIRY PRODUCTS

CONGRATULATIONS '60 GRADUATES

GILBERT'S SHOE STORE

"ONLY DEALER for CLINIC NURSES' SHOES"

Phone 88-28418

High Point North Carolina

Reg. U.S. Pat. Off. and Canada

For Young Women in White

C. DeWITT HOLTON FURNITURE CO.

"QUALITY FURNITURE AND CARPETS"

817 South Main Street

High Point, North Carolina

Compliments of

LINDALE DAIRY CORP.

High Point's
Only Independent Dairy

Phone 88-84538

High Point, North Carolina

LESTER'S JEWELERS

144-146 North Main Street

High Point, North Carolina

Quality Jewelry

Cost no more - Often less

Visit

PERKINSON'S JEWELERS

High Point, North Carolina

ROSAINE

Children's & Ladies' Wear

Best Wishes

THE HIGH POINT ENTERPRISE

Your Home Newspaper
Since 1885

DAILY and SUNDAY

High Point, North Carolina

Compliments

of

PRIVATE DUTY NURSES CLUB

Compliments

of

ELLINGTON'S FLORIST

2418 South Main Street

LOWE'S PHARMACY, INC.
Phone 88 8-7170
Archdale, N. C.

LEONARD'S DRUG STORE
"The Dependable Store"
1401 North Main Street
High Point, North Carolina

All Lines of Insurance...
ROGERS INSURANCE AGENCY
1234 North Main Street
High Point, North Carolina

Compliments of
INGRAM'S PHARMACY

KEPLEY'S BARBECUE
1302 N. Main
High Point, North Carolina
Phone 88 3-1021

SPENCER PARLIER BROS.
"Your Sylvania Dealer"
2516 S. Main St. - Phone 88 2-4822
High Point, North Carolina

BRILEY FURNITURE CO.
2510-14 S. Main Street
High Point, North Carolina
Phone 88 8-6455

WILLIAMS FLOWER SHOP
4018 S. Main St.
Phone 88 8-5011

Compliments of
FIVE POINTS BARBER SHOP

SOUTHEASTERN MARBLE & TILE CO.
1233 Montlieu Ave.
High Point, North Carolina
Phones: 88 3-1720
88 2-3811

JUSTICE
Radio-Television Service
1251 Montlieu - Phone 88 8-9935

Compliments of
T. R. HENDRIX

Compliments of
A Friend

BILL & JOE'S KART SALE
Hell Cat's & Wild Cat's
Power Mower Service
3014 English Street

JONE'S ONE STOP
Big White & Green Service Station
All Grades of Oils

Compliments of
BARGAIN FURNITURE CO.

Compliments of

SOUTHLAND BEDDING

Compliments of

RING HARRIS PHARMACY

STANLEY'S JEWELERS

125 South Main Street
"Home of
KEEPSAKE DIAMONDS"

Compliments of

RICHARDSONS DEP. STORE

SAMUEL HYMAN

JEWELER - GIFT SHOP
High Point, North Carolina

FRIEDMAN'S

Ladies' Wear & Accessories
122 S. Main
High Point, North Carolina

Compliments of

HAROLD C. DAVIS, INC.

SHACKLEFORD MEN'S WEAR, INC.

140 North Main Street

High Point, North Carolina

VOGUE CLEANERS, INC.

Dial 88-85613
Pick-up & Delivery

TERRY'S TEXACO SERVICE

621 North Main St.
High Point, North Carolina

PEGGY ANNE

Ladies' Ready-to-Wear

High Point, North Carolina

GILL'S

128 South Main Street

High Point, North Carolina

Compliments of

WHITE HOUSE BARBER SHOP

NASH JEWELRY

"Save Cash With Nash"

Compliments of

SAMPLE SHOE STORE

Compliments from

A GRATEFUL YANKEE

PAUL W. GODFREY

Veneers

Foreign and Domestic

High Point, North Carolina

Compliments of

STALEY'S INC.

KOONCE FUNERAL HOME INC.

Completely Re-Decorated

Completely Air Conditioned
414 South Main Street
Phone 88 8-4545
Ambulance Service
Phone 88 8-4545

HUNTER & COMPANY

1502 South Main Street

High Point, North Carolina

CUMBY MORTUARY

High Point's
First & Only
Church-like Chapel

Completely Air-conditioned

High Point, North Carolina

Compliments of

LYLE CHEVROLET COMPANY

Compliments of

CHICKEN THIEF DRIVE-IN

Compliments of

PAT BROWN LUMBER CO.

Compliments of

MODERN POULTRY COMPANY

Compliments of

ELM STREET GROCERY CO.

R. D. FOWLER MOTOR LINE, INC.

"Nothing to Sell But Service"

THE PILOT

Pilot Life Insurance Company

COLLIER ELLIS & COMPANY

414-416 North Wrenn Street

AMERICAN-MARIETTA COMPANY

The Marietta Paint
and
Color Division

Phone 88 2-6825

High Point, North Carolina

CAROLINA CONTAINER COMPANY

Manufacturers of

CORRUGATED CONTAINERS

High Point,

North Carolina

MANN'S
CUT-RATE DRUG STORE

Lexington, North Carolina

Thomasville, North Carolina

High Point, North Carolina

Kannapolis, North Carolina

Reidsville, North Carolina

Burlington, North Carolina

Sanford, North Carolina

Asheboro, North Carolina

J. W. SECHREST & SON

Since 1897

Completely air conditioned

Home like chapel and family rooms seating more than 225.

Air conditioned, oxygen equipped ambulances.

DIAL 88 2-2555

Compliments of

COCA-COLA BOTTLING COMPANY

Phone 88-31284

High Point, North Carolina

Compliments

of

THE

HIGH POINT MEMORIAL

HOSPITAL

HORACE G. IDERTON, INC.

"Your Dodge & Renault Dealer"

High Point, North Carolina

SOUTHERN MOTORS INC.

Your
Plymouth-DeSoto
Valiant Dealer
High Point, North Carolina

BURTNER FURNITURE CO.

Dealers in All Kinds of
Furniture, Stoves and
Household Furnishings

THANKS
to the
"LITTLE VALIANT"

Compliments

of

STUTTS

HARRY YIP

JACK & JILL

SWARTZBURGS

CANNON FETZER

TAYLOR'S SERVICE

WRIGHT'S CLOTHING

THOMASVILLE SKATING RINK

PIEDMONT DAIRIES, INC.

WHITEHOUSE BARBECUE

QUALITY BAKERY

SNOWS' STUDIOS

CHICKEN BOX

LEDBETTER'S

TOBIAS

AUTOGRAPHS

Johnnie Tompkins
Helen M. McBee
Louise Hunter
Lib Brown
May Green
A. M. James
Poby Robinson
Bonny Johnson
Cindy Montgomery
"Ant"
Esthelyn W. Jacks
Sonny Teague
Cindy Montgomery
Gene Blackburn
Shirley Ward
Clay Scott
Mrs. Clay Scott
Thomas Burgess
Pat Drewer
Ann C. Orton
Carolyn Harris
Rev. Charles Mark, Jr.
Hazel Treasinger
Annie Keith
Sherman A. Robertson
Connie Jarrett (Patta)
Gayle Miller
Shelby Taylor
Sybil L. Magda
Mary Frances Chambers
Bonny Snyder
Christine Battle
Betty Hartman
Lizzie O. Fitz
Minnie Jones
Anna Jones
Minnie C. Wallace
Jane Phillips
Thelma
Georgie Joyce

AUTOGRAPHS

Wilda J. Bodford

Doris A. Jones

Hallie Gilbreth

Elder F. P. Moore

Fred C. Sensenbach

Lefty Gonzich

A. W. Surratt

T. Eugene Terrell

H. Kent Bennett

M. Anderson

Barry Farlow, R.N.

Dot Armfield

W. W. Tyson

Nellie Brown

Vivian A. Cox

Kenneth M. Cheek

L. U. Creech

John C. Tench

E. Hedrick

"Pete"

M. Peatross

G. Terry

Lawrine Hunt

Phyllis Farlow, R.N.

Larcie Bristow

Mary Wild, R.N.

Kate Bruce

Helen Stevenson

Arthur Cassell

Casey Goodman

Hampton Chiles

William T. Barber

Nancy Pearce

Vivian Cates R.N.

Bernice D. Thomas

Louise Adams, R.N.
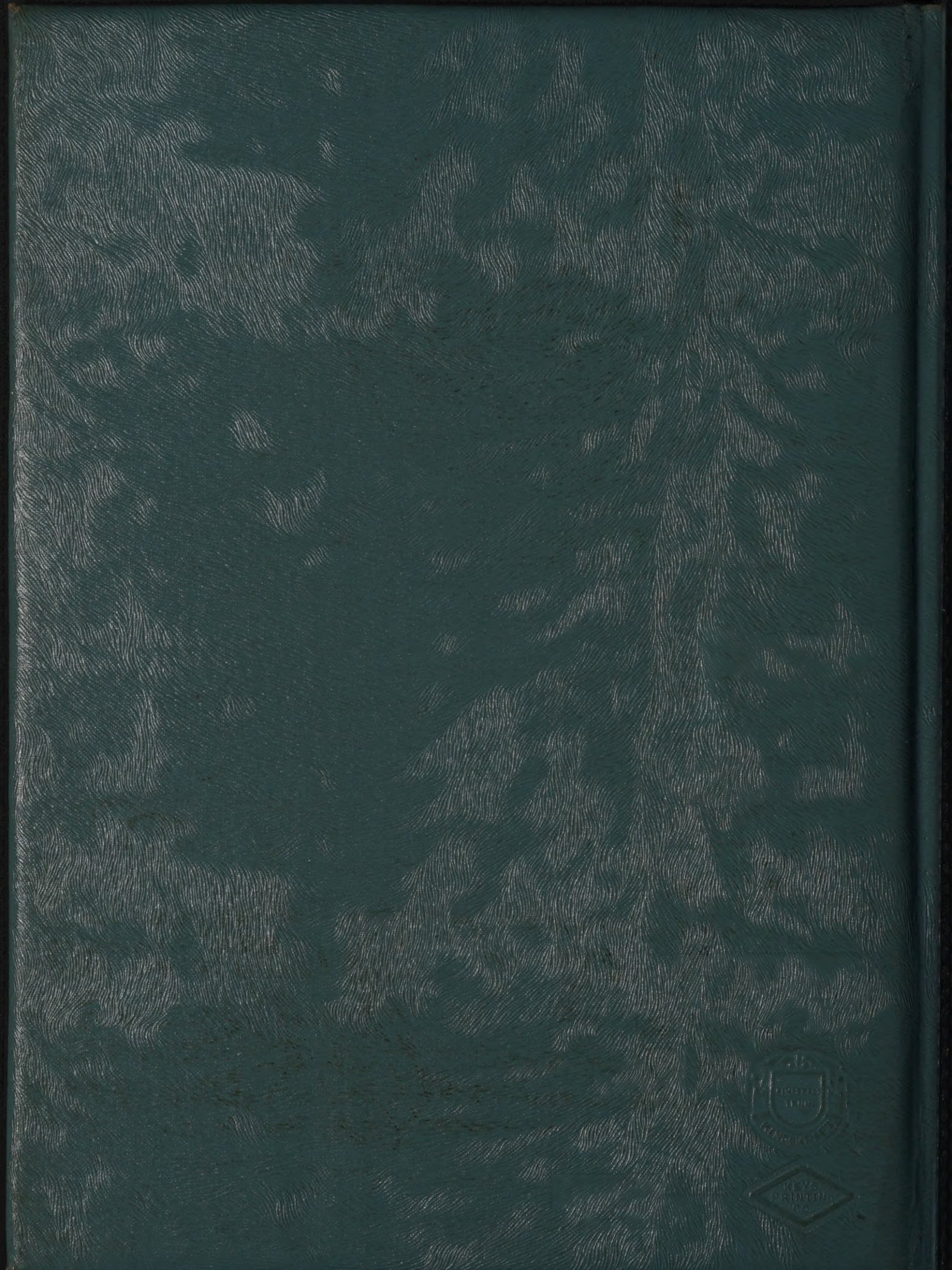
Esther Reddick